

PLAN SHOWING THE PROPOSED DWELLING HOUSE
 AT P.N. 132 NEW. N. S. N. 213/1A1A3 . OLD S. N. 213
 "RAJU NAGAR" OKKIATHORAPPAKKAM VILLAGE,
 SAIDAPET TALUK, CHENGELPUT M.G.R. DIST.
 ST. THOMAS MOUNT PANCHAYAT UNION.
 SCALE 1" = 80' @ 1:100.
 MRS. MEENALOCHANI. L.

JOINERIES.

FD	FRED DOOR	3'-6" x 6'-6" 1.00 x 1.98
D	DOOR	3'-6" x 6'-6" 1.00 x 1.98
D1	DOOR	3'-0" x 6'-6" .91 x 1.98
D2	DOOR	2'-6" x 6'-6" .76 x 1.98
W	WINDOW	5'-6" x 4'-6" 1.52 x 1.37
W1	WINDOW	4'-0" x 4'-6" 1.37 x 1.37
V	VENTILATOR	2'-0" x 1'-6" .76 x .76
Wc	WINDOW	3'-6" x 4'-6" 1.00 x 1.37

PROPOSED .
 ROAD .
 BOUNDARY .

TOTAL PLOT AREA .
 4250 SFT / 394.83 M²
 G.F. AREA .
 1285.12 SFT / 119.38 M²
 F.F. AREA .
 462 SFT / 42.91 M²

Meenalochani
 OWNER

R. Mohan Rao, D.S.E.
 LICENSED SURVEYOR
 Corporation of Madras
 REG. No. 14
 S. S. S. TOWN SHIP
 ALANDUR MUNICIPALITY
 Consulting Engineer
 Office: 15, Madley Road
 NAGAR, MADRAS-600 008

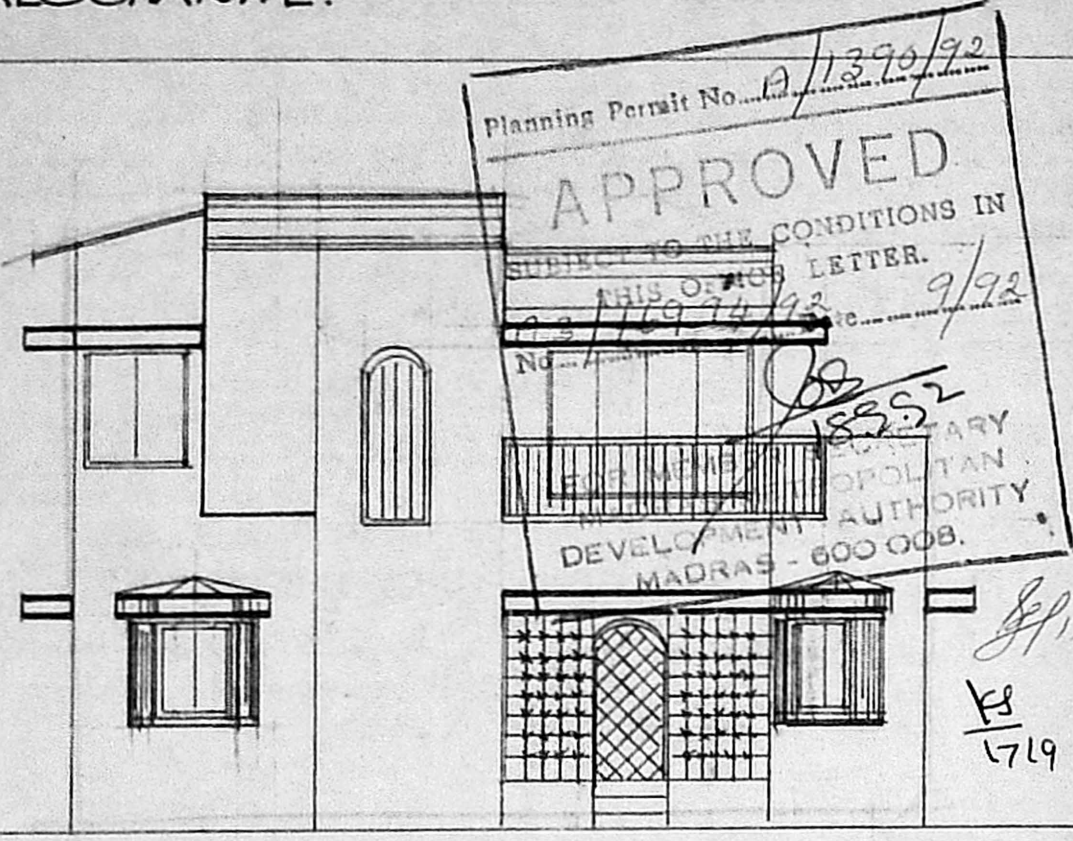

FRONT ELEVATION

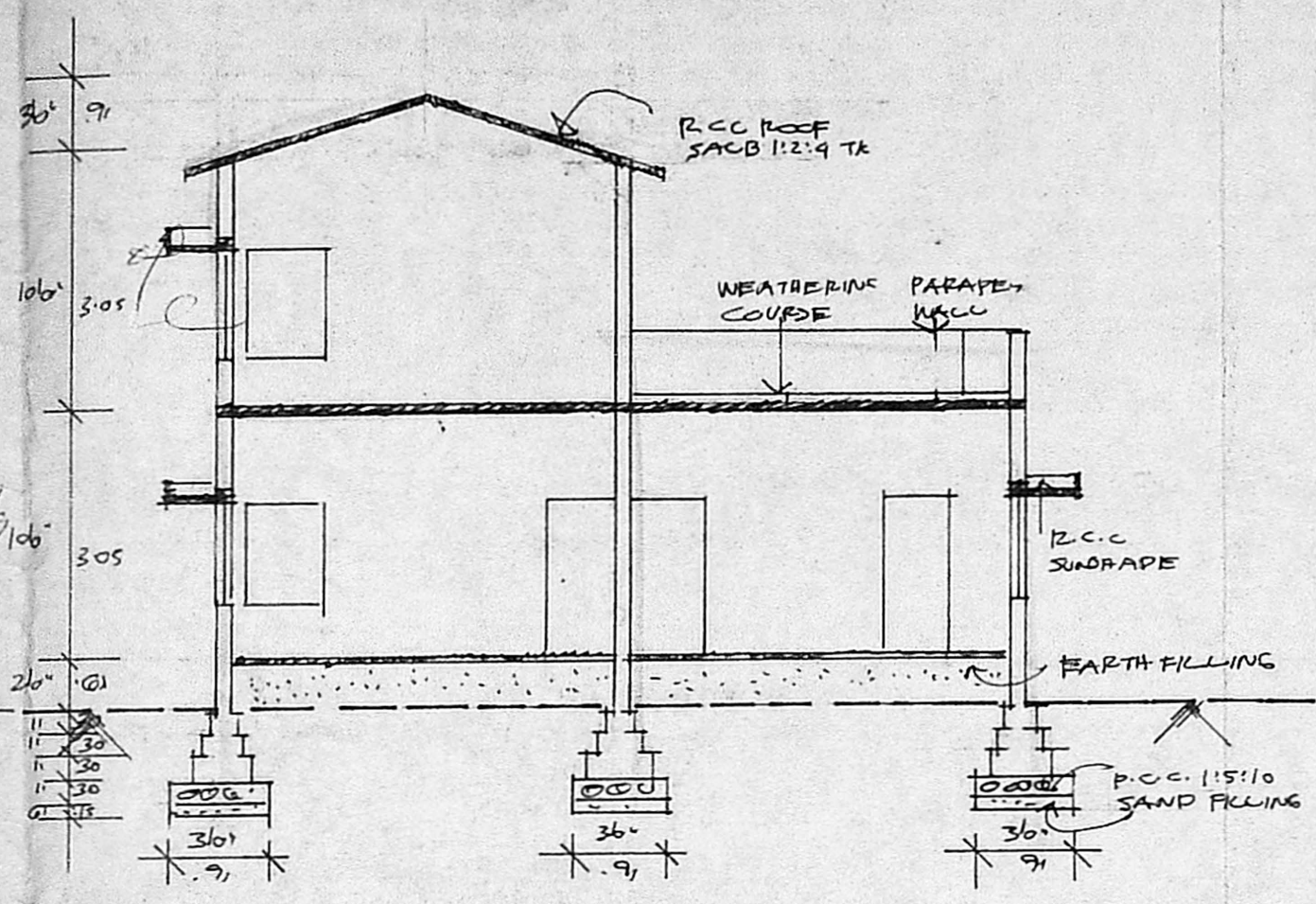

SECTION ON "AA"

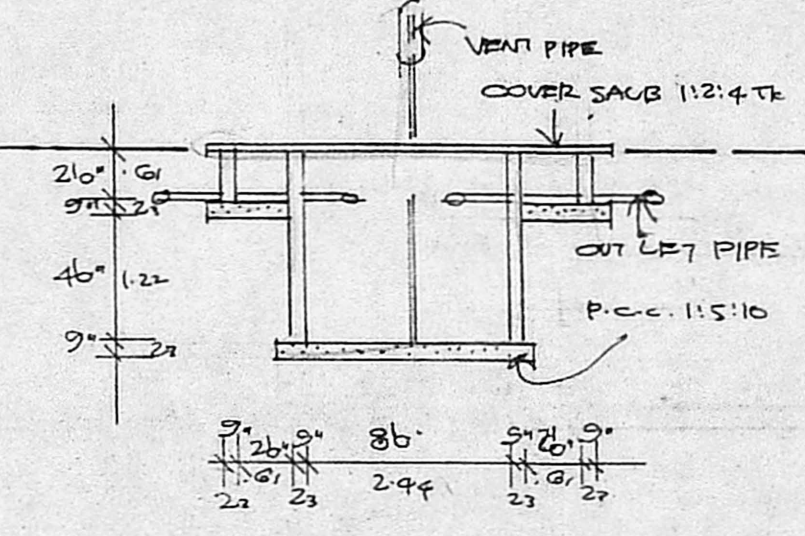

SECTION OF SEPTIC TANK.

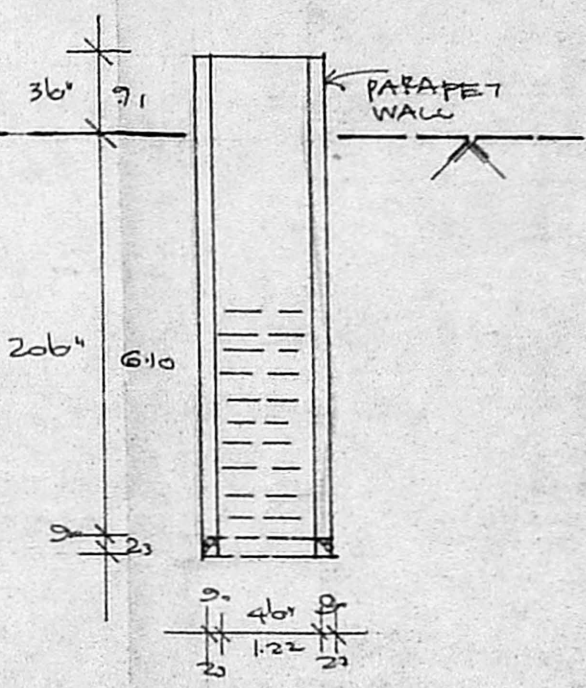

SECTION OF WELL.

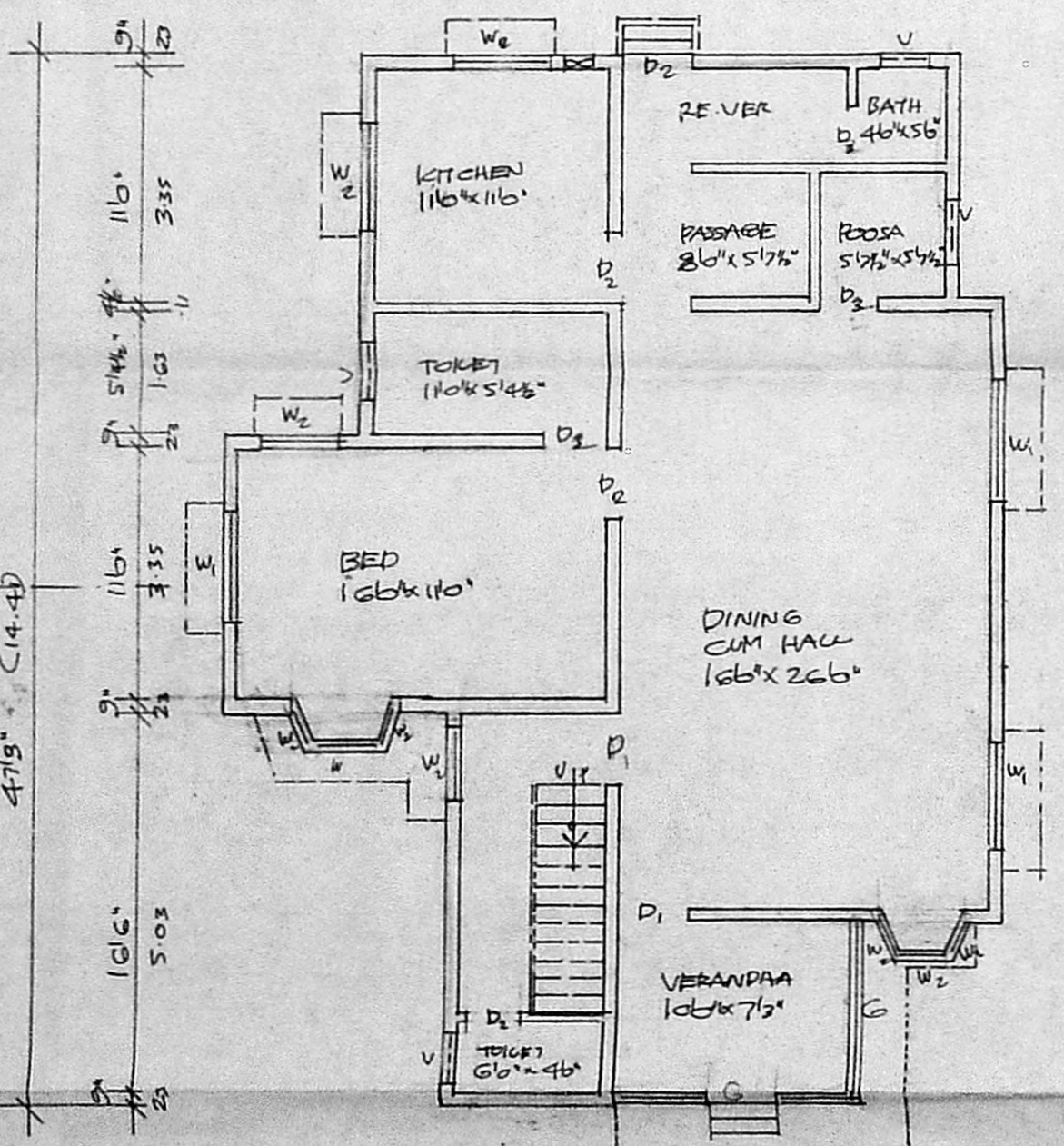

GROUND FLOOR PLAN.

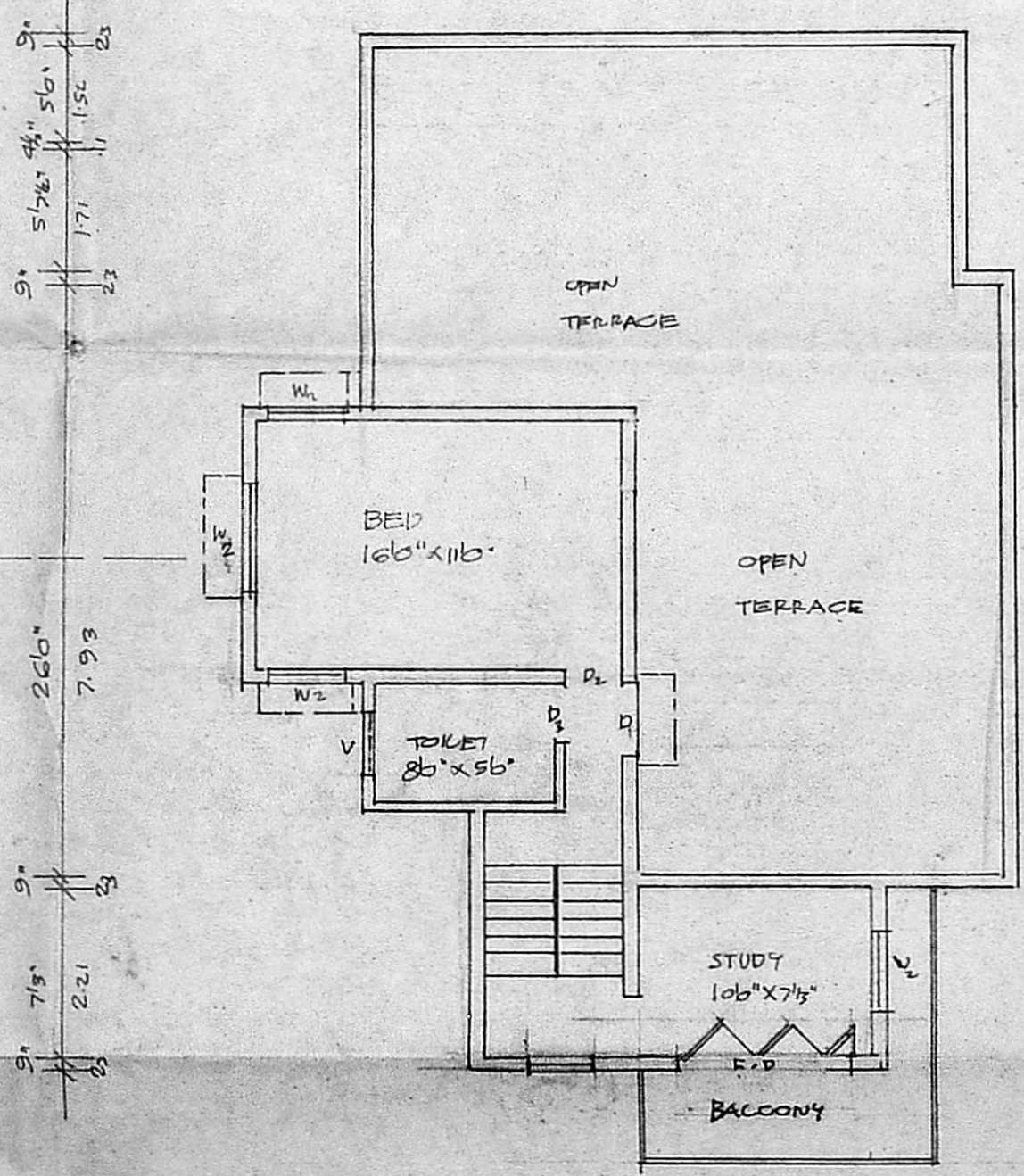

FIRST FLOOR PLAN.

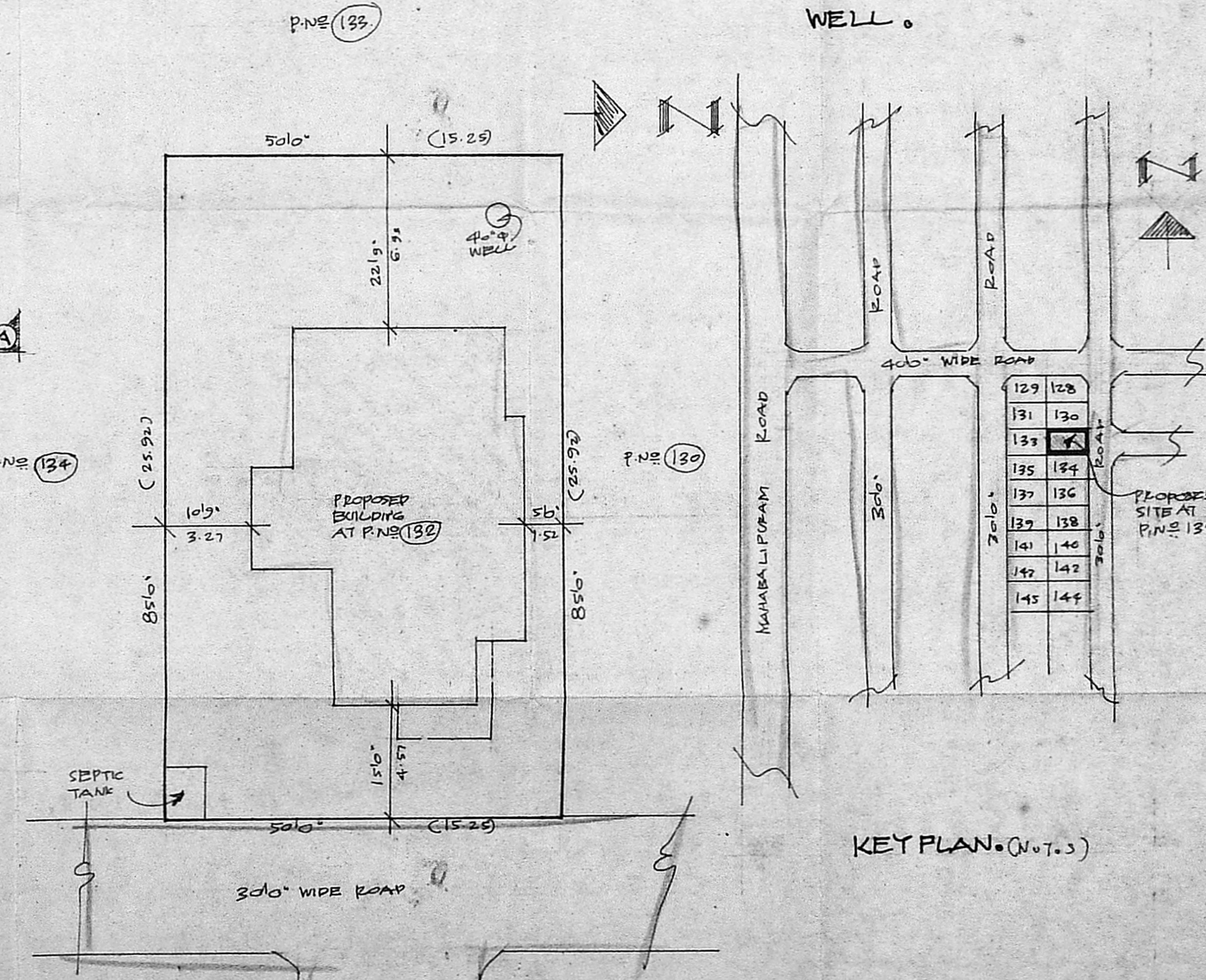

SITE PLAN. SCALE 1" = 160' @ 1:8200

KEY PLAN. (No. 7.3)

Scrutiny plan
 (1/28/7)